33 NM

33 NEW MONTGOMERY
SF | CA

11,302 RSF | AVAILABLE 01.01.2027

SUITE 1700

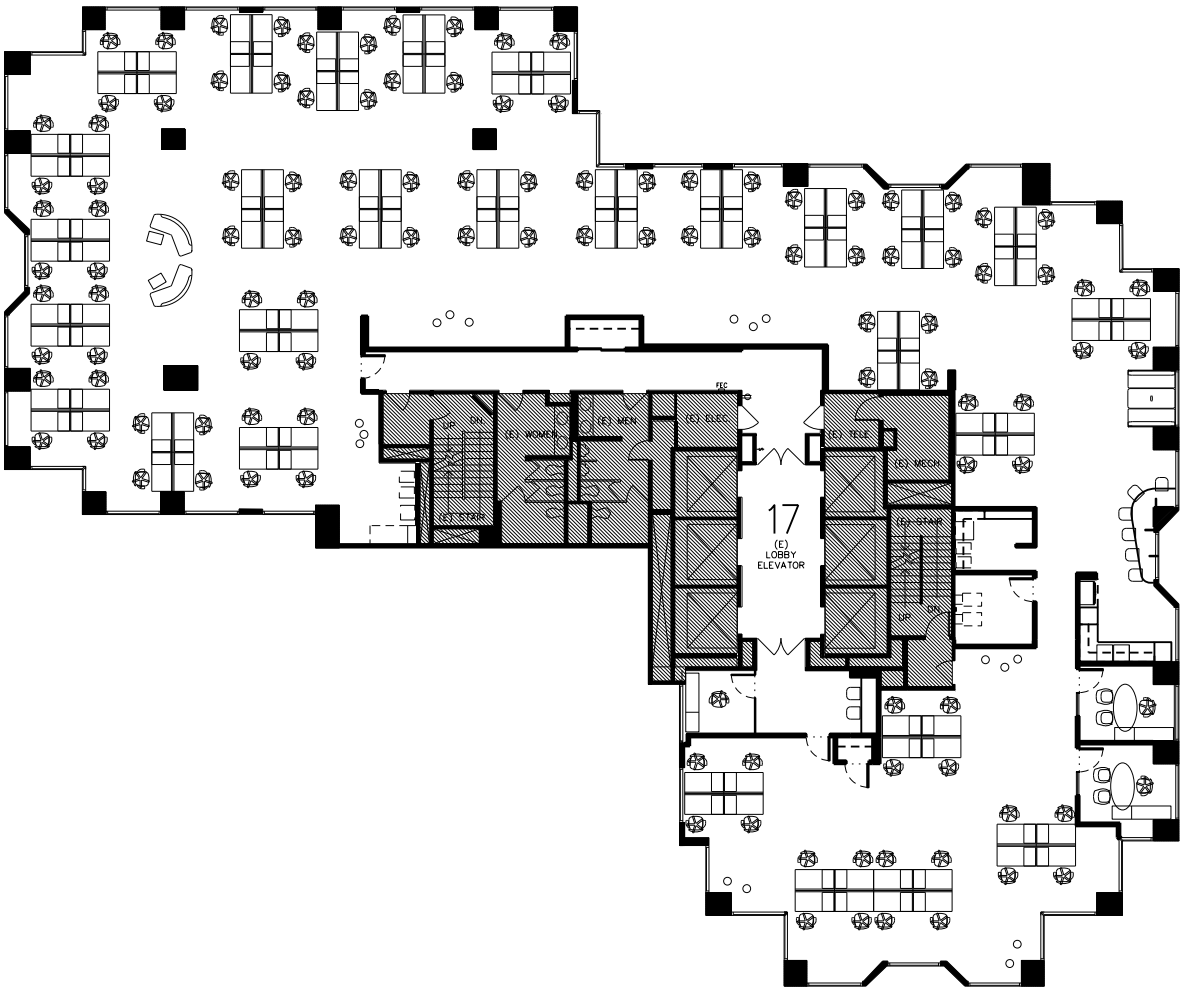

- Available January 1st, 2027
- Full Floor Identity
- Primarily Open Floor Plate
- 3 Meeting Rooms
- Open Kitchen

MARK ANDERSON
+1 415 713 1014
mark.anderson@cushwake.com
lic# 01325399

SAM WASSERSTEIN
+1 415 773 3528
sam.wasserstein@cushwake.com
lic# 01798616

ELENA SACCONE
+1 630 699 9687
elena.saccone@cushwake.com
lic# 02151049

CUSHMAN & WAKEFIELD

RIDGE
CAPITAL INVESTORS