

APEX AT TASMAN

350 E TASMAN | 149,665 SF
5' BENCHING CONCEPTUAL SPACE PLANS
6'X7' WORKSTATION CONCEPTUAL SPACE PLANS
AS BUILT FLOORPLANS

350 E. Tasman Drive | San Jose, CA 95134



350 E TASMAN
5' BENCHING CONCEPTUAL PLANS

350 E. TASMAN

1ST FLOOR

5' BENCHES

49,433 SF AVG. FLOORPLATE SIZE

- ▶ 81 BENCHING STATIONS (5' X 2'6")
- ▶ 10 OFFICES
- ▶ 6 CONFERENCE ROOMS
- ▶ 5 FOCUS ROOMS
- ▶ 3 STORAGE ROOMS
- ▶ 1 EXECUTIVE BRIEFING CENTER
- ▶ 1 FITNESS CENTER
- ▶ 1 GRAB & GO BREAK ROOM WITH KITCHEN & SERVERY
- ▶ 1 SHIPPING & RECEIVING WITH WAREHOUSE AREA
- ▶ 4 LABS (5,780 SF)

FULL BUILDING SUMMARY	
5' X 2'-6" Benching Workstations	987
Offices	48
Conference Rooms	39
Focus Rooms	46
Storage Rooms	8
Executive Briefing Center	1
Fitness Center	1
Grab-and-Go Break Room with Kitchen & Servery	1
Shipping & Receiving with Warehouse Area	1
Labs (6,780 SF total)	4

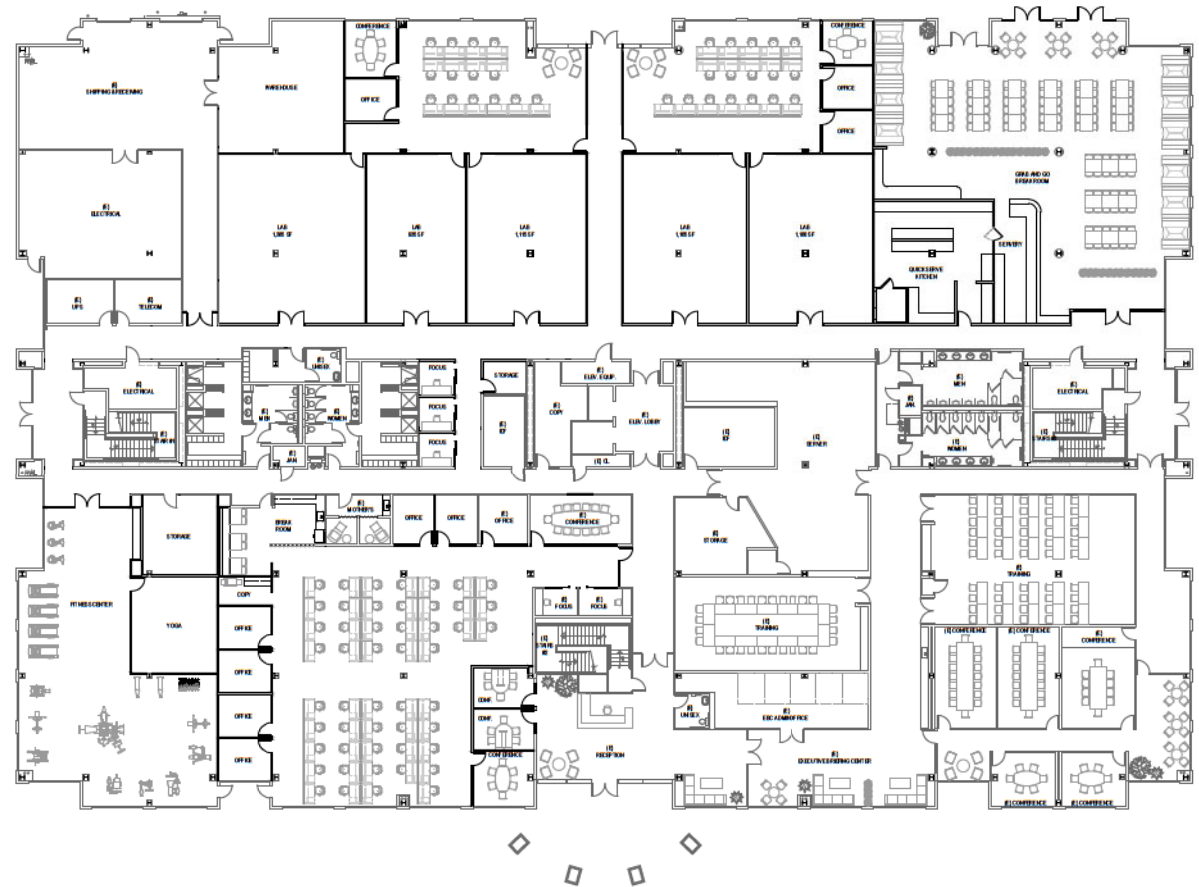

350 E. TASMAN

2ND FLOOR

5' BENCHES

49,433 SF AVG. FLOORPLATE SIZE

- ▶ 488 BENCHING STATIONS (5' X 2'6")
- ▶ 18 OFFICES
- ▶ 16 CONFERENCE ROOMS
- ▶ 18 FOCUS ROOMS
- ▶ 1 STORAGE ROOMS



350 E. TASMAN

3RD FLOOR

5' BENCHES

49,433 SF AVG. FLOORPLATE SIZE

- ▶ 418 BENCHING STATIONS (5' X 2'6")
- ▶ 20 OFFICES
- ▶ 17 CONFERENCE ROOMS
- ▶ 23 FOCUS ROOMS
- ▶ 4 STORAGE ROOMS





350 E TASMAN
6X7 WORKSTATIONS CONCEPTUAL PLANS

350 E. TASMAN

1ST FLOOR

6X7 WORKSTATIONS

49,433 SF AVG. FLOORPLATE SIZE

- ▶ 62 WORKSTATIONS (6'X7')
- ▶ 10 OFFICES
- ▶ 6 CONFERENCE ROOMS
- ▶ 5 FOCUS ROOMS
- ▶ 3 STORAGE ROOMS
- ▶ 1 EXECUTIVE BRIEFING CENTER
- ▶ 1 FITNESS CENTER
- ▶ 1 GRAB & GO BREAK ROOM WITH KITCHEN & SERVERY
- ▶ 1 SHIPPING & RECEIVING WITH WAREHOUSE AREA
- ▶ 4 LABS (5,780 SF)

FULL BUILDING SUMMARY	
Workstations (6' x 7')	736
Offices	48
Conference Rooms	39
Focus Rooms	46
Storage Rooms	8
Executive Briefing Center	1
Fitness Center	1
Grab-and-Go Break Room with Kitchen & Servery	1
Shipping & Receiving with Warehouse Area	1
Labs (6,780 SF total)	4

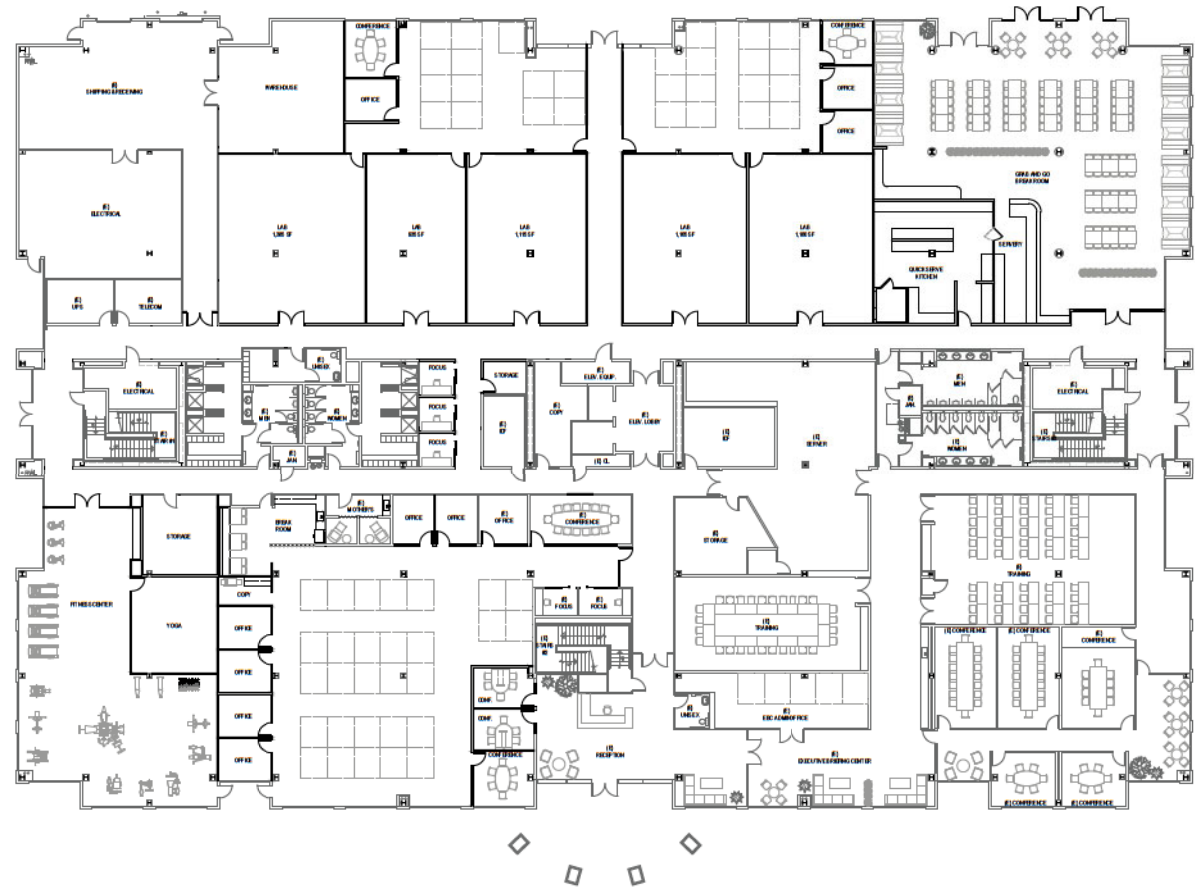

350 E. TASMAN

2ND FLOOR

6X7 WORKSTATIONS

49,433 SF AVG. FLOORPLATE SIZE

- ▶ 345 WORKSTATIONS (6'X7')
- ▶ 18 OFFICES
- ▶ 16 CONFERENCE ROOMS
- ▶ 18 FOCUS ROOMS
- ▶ 1 STORAGE ROOMS

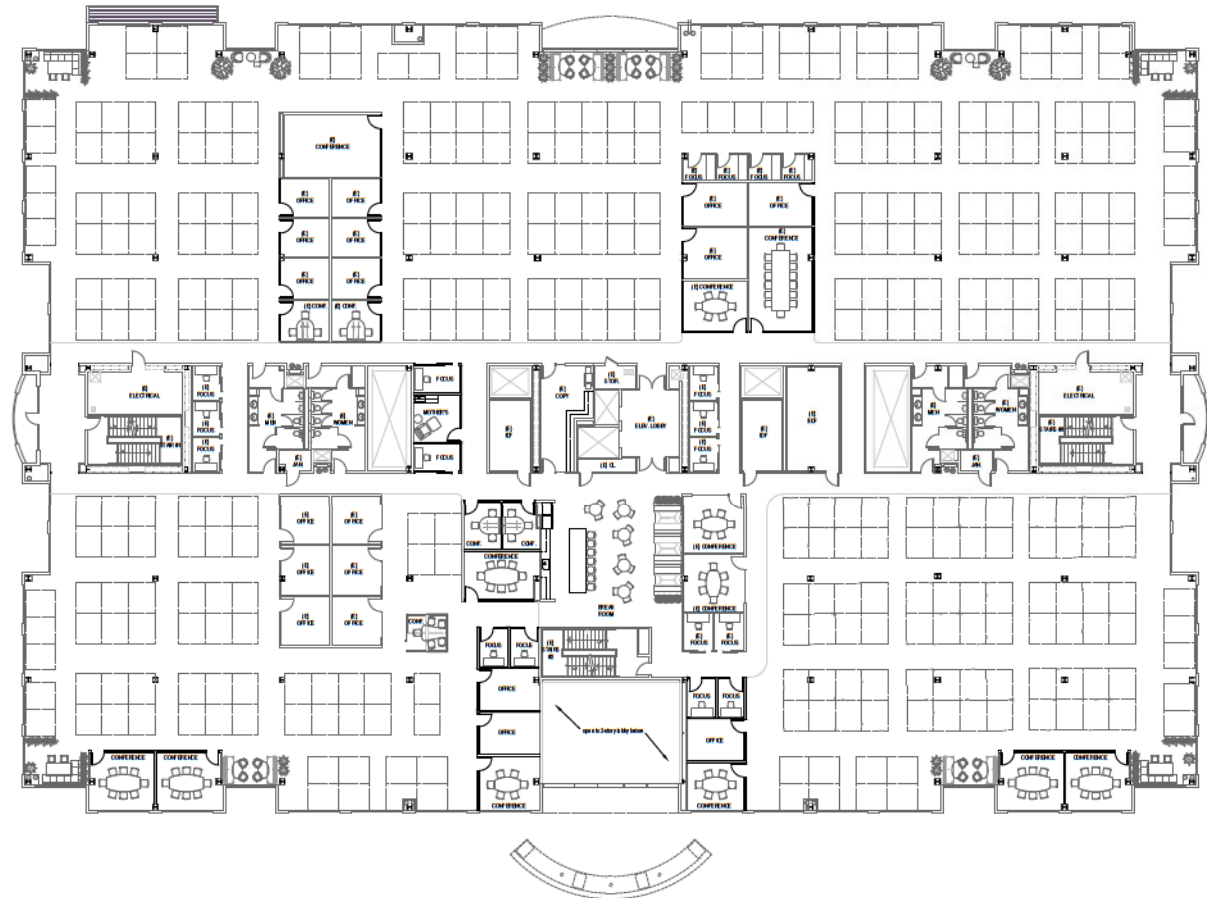

350 E. TASMAN

3RD FLOOR

6X7 WORKSTATIONS

49,433 SF AVG. FLOORPLATE SIZE

- ▶ 329 WORKSTATIONS (6'X7')
- ▶ 20 OFFICES
- ▶ 17 CONFERENCE ROOMS
- ▶ 23 FOCUS ROOMS
- ▶ 4 STORAGE ROOMS



APEX
AT TASMAN

350 E. Tasman Drive
San Jose, CA 95134



350 E TASMAN
AS-BUILT PLANS

350 E. TASMAN

1ST FLOOR

AS-BUILT

49,433 SF AVG. FLOORPLATE SIZE

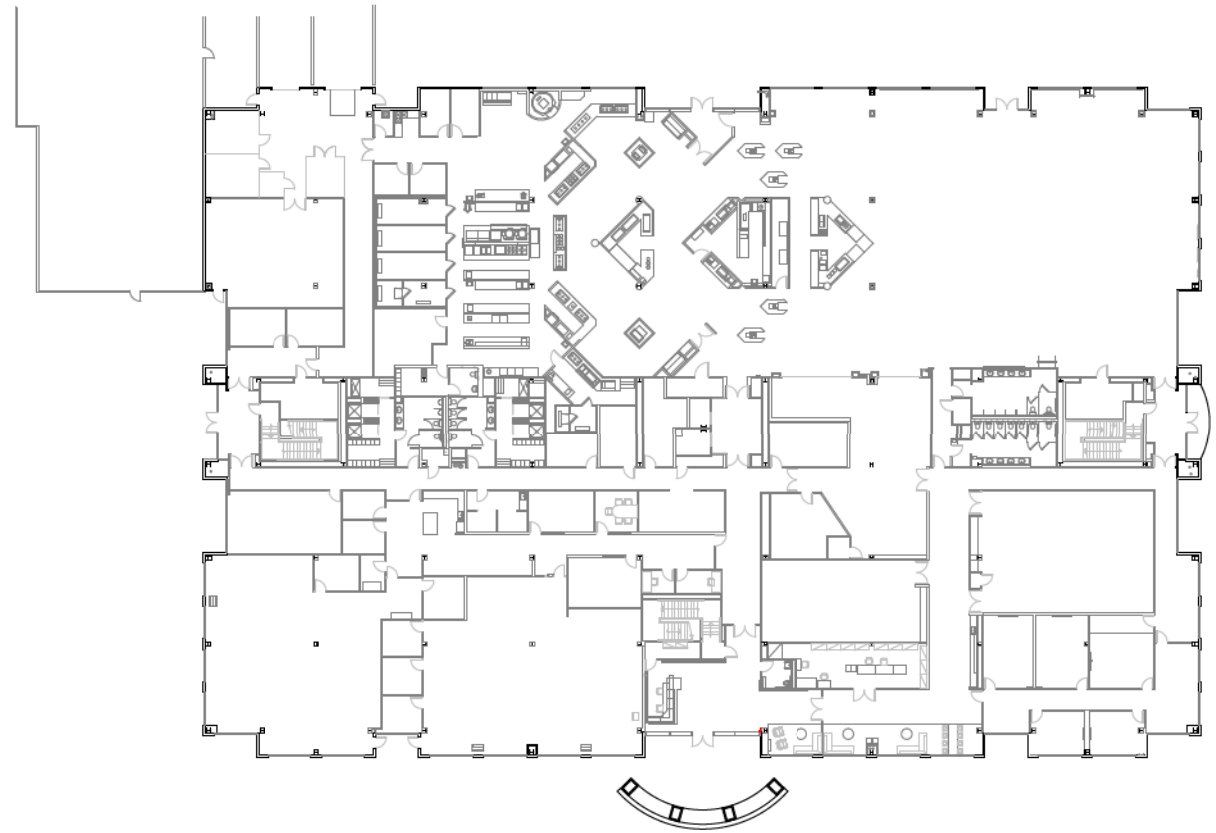

350 E. TASMAN

2ND FLOOR

AS-BUILT

49,433 SF AVG. FLOORPLATE SIZE

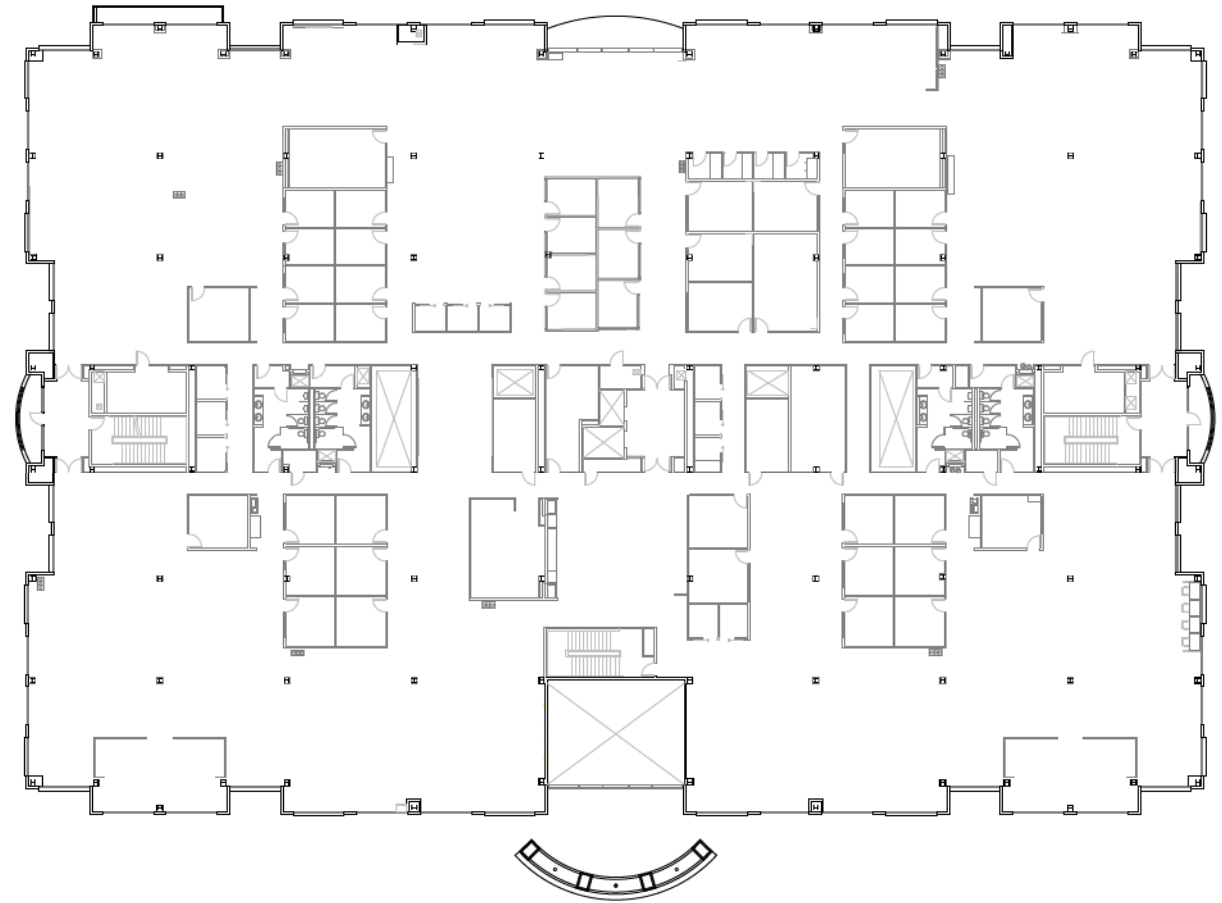

APEX
AT TASMAN

350 E. Tasman Drive
San Jose, CA 95134

©2026 Cushman & Wakefield. All rights reserved. The information contained in this communication is strictly confidential. This information has been obtained from sources believed to be reliable but has not been verified. NO WARRANTY OR REPRESENTATION, EXPRESS OR IMPLIED, IS MADE AS TO THE CONDITION OF THE PROPERTY (OR PROPERTIES) REFERENCED HEREIN OR AS TO THE ACCURACY OR COMPLETENESS OF THE INFORMATION CONTAINED HEREIN, AND SAME IS SUBMITTED SUBJECT TO ERRORS, OMISSIONS, CHANGE OF PRICE, RENTAL OR OTHER CONDITIONS, WITHDRAWAL WITHOUT NOTICE, AND TO ANY SPECIAL LISTING CONDITIONS IMPOSED BY THE PROPERTY OWNER(S). ANY PROJECTIONS, OPINIONS OR ESTIMATES ARE SUBJECT TO UNCERTAINTY AND DO NOT SIGNIFY CURRENT OR FUTURE PROPERTY PERFORMANCE. COE-PM-West-05.4.2026

350 E. TASMAN

3RD FLOOR

AS-BUILT

49,433 SF AVG. FLOORPLATE SIZE

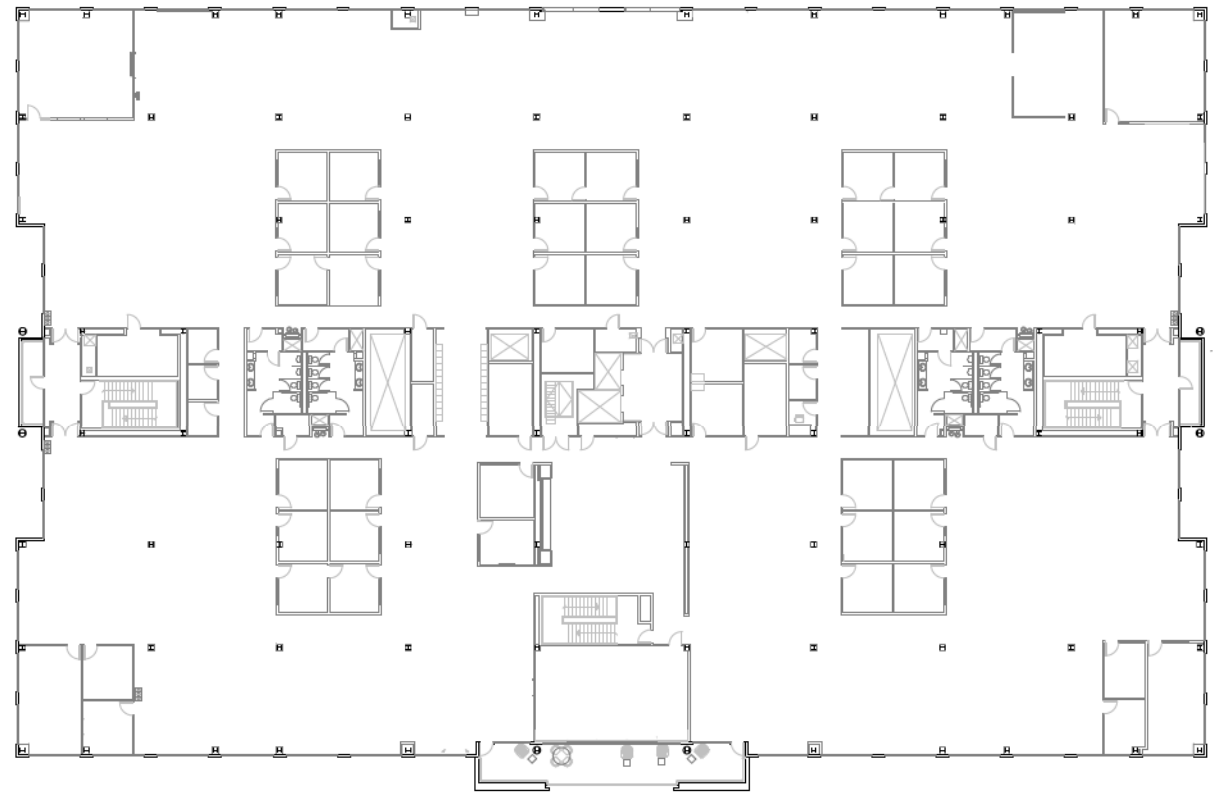

APEX
AT TASMAN

350 E. Tasman Drive
San Jose, CA 95134

©2026 Cushman & Wakefield. All rights reserved. The information contained in this communication is strictly confidential. This information has been obtained from sources believed to be reliable but has not been verified. NO WARRANTY OR REPRESENTATION, EXPRESS OR IMPLIED, IS MADE AS TO THE CONDITION OF THE PROPERTY (OR PROPERTIES) REFERENCED HEREIN OR AS TO THE ACCURACY OR COMPLETENESS OF THE INFORMATION CONTAINED HEREIN, AND SAME IS SUBMITTED SUBJECT TO ERRORS, OMISSIONS, CHANGE OF PRICE, RENTAL OR OTHER CONDITIONS, WITHDRAWAL WITHOUT NOTICE, AND TO ANY SPECIAL LISTING CONDITIONS IMPOSED BY THE PROPERTY OWNER(S). ANY PROJECTIONS, OPINIONS OR ESTIMATES ARE SUBJECT TO UNCERTAINTY AND DO NOT SIGNIFY CURRENT OR FUTURE PROPERTY PERFORMANCE. COE-PM-West-05.4.2026

SOUTH BAY
DEVELOPMENT CO.

**CUSHMAN &
WAKEFIELD**

APEX AT TASMAN

350 E. Tasman Drive | San Jose, CA 95134

For more information, please contact:

BRANDON BAIN

+1 408 615 3416

brandon.bain@cushwake.com

CA Lic. #02089731

ERIK HALLGRIMSON

+1 408 615 3435

erik.hallgrimson@cushwake.com

CA Lic. #01274540

TODD BEATTY

+1 408 615 3418

todd.beatty@cushwake.com

CA Lic. #00976940

SCOTT PROSSER

+1 408 615 3415

scott.prosser@cushwake.com

CA Lic. #01104754

KATE MYERS

+1 408 502 0196

kate.myers@cushwake.com

CA Lic. #02253804

©2026 Cushman & Wakefield. All rights reserved. The information contained in this communication is strictly confidential. This information has been obtained from sources believed to be reliable but has not been verified. NO WARRANTY OR REPRESENTATION, EXPRESS OR IMPLIED, IS MADE AS TO THE CONDITION OF THE PROPERTY (OR PROPERTIES) REFERENCED HEREIN OR AS TO THE ACCURACY OR COMPLETENESS OF THE INFORMATION CONTAINED HEREIN, AND SAME IS SUBMITTED SUBJECT TO ERRORS, OMISSIONS, CHANGE OF PRICE, RENTAL OR OTHER CONDITIONS, WITHDRAWAL WITHOUT NOTICE, AND TO ANY SPECIAL LISTING CONDITIONS IMPOSED BY THE PROPERTY OWNER(S). ANY PROJECTIONS, OPINIONS OR ESTIMATES ARE SUBJECT TO UNCERTAINTY AND DO NOT SIGNIFY CURRENT OR FUTURE PROPERTY PERFORMANCE. COE-PM-West-05.4.2026