

# APEX

## AT TASMAN

**250 E TASMAN | 149,439 SF**  
AS BUILT FLOORPLANS

250 E. Tasman Drive | San Jose, CA 95134

**250 E TASMAN**  
**AS-BUILT PLANS**

# 250 E. TASMAN

## 1ST FLOOR

AS-BUILT

49,533 SF AVG. FLOORPLATE SIZE

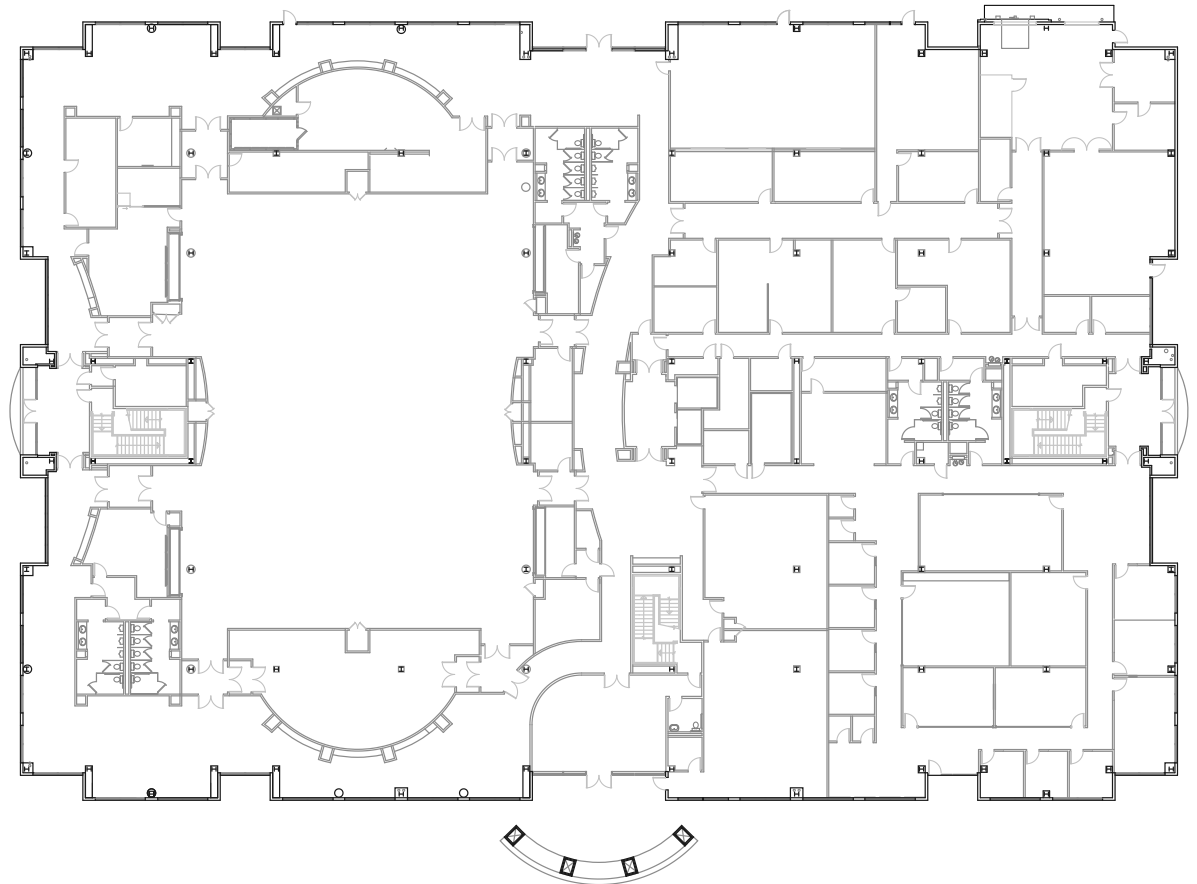

**APEX**  
AT TASMAN

250 E. Tasman Drive  
San Jose, CA 95134

©2026 Cushman & Wakefield. All rights reserved. The information contained in this communication is strictly confidential. This information has been obtained from sources believed to be reliable but has not been verified. NO WARRANTY OR REPRESENTATION, EXPRESS OR IMPLIED, IS MADE AS TO THE CONDITION OF THE PROPERTY (OR PROPERTIES) REFERENCED HEREIN OR AS TO THE ACCURACY OR COMPLETENESS OF THE INFORMATION CONTAINED HEREIN, AND SAME IS SUBMITTED SUBJECT TO ERRORS, OMISSIONS, CHANGE OF PRICE, RENTAL OR OTHER CONDITIONS, WITHDRAWAL WITHOUT NOTICE, AND TO ANY SPECIAL LISTING CONDITIONS IMPOSED BY THE PROPERTY OWNER(S). ANY PROJECTIONS, OPINIONS OR ESTIMATES ARE SUBJECT TO UNCERTAINTY AND DO NOT SIGNIFY CURRENT OR FUTURE PROPERTY PERFORMANCE. COE-PM-West-04.10.2026

# 250 E. TASMAN

## 2ND FLOOR

AS-BUILT

49,533 SF AVG. FLOORPLATE SIZE

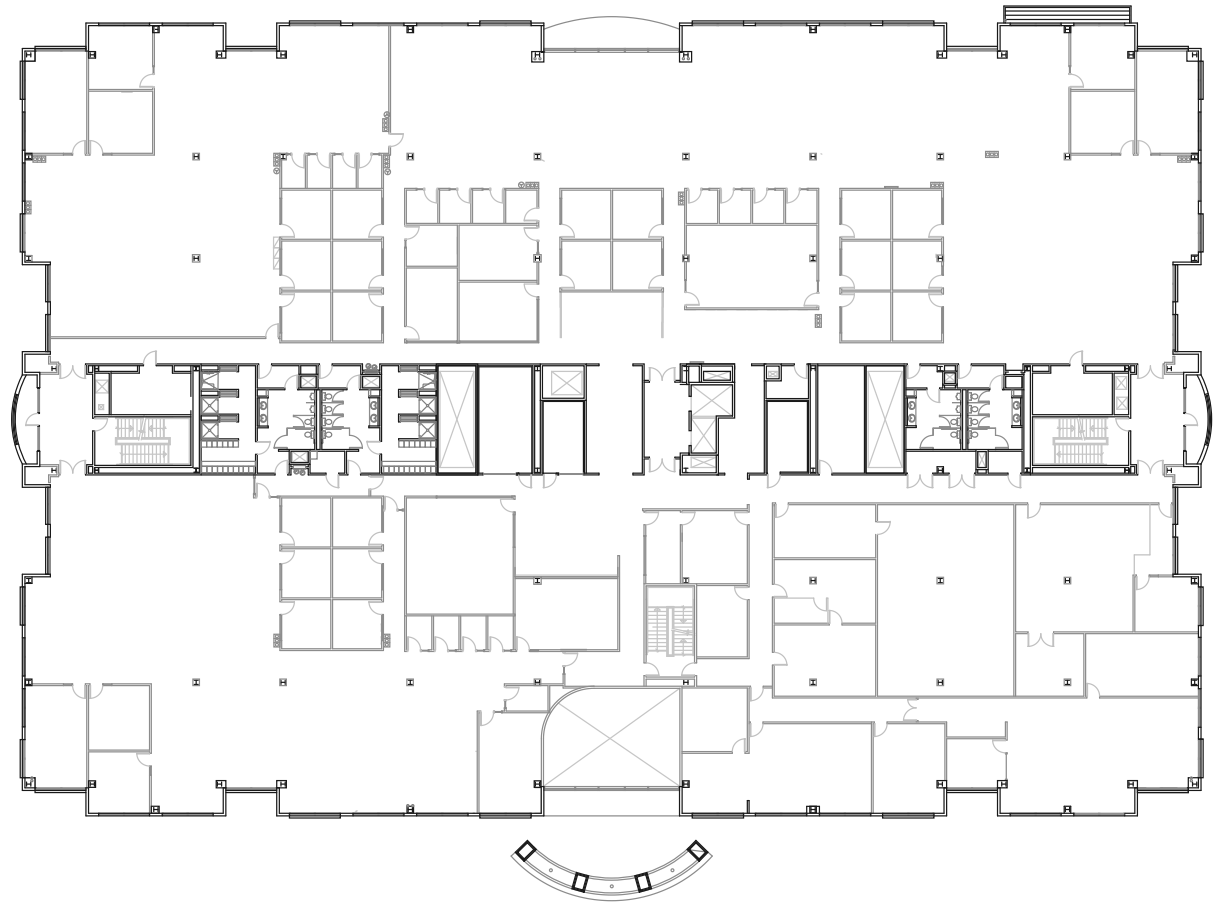

**APEX**  
AT TASMAN

250 E. Tasman Drive  
San Jose, CA 95134

©2026 Cushman & Wakefield. All rights reserved. The information contained in this communication is strictly confidential. This information has been obtained from sources believed to be reliable but has not been verified. NO WARRANTY OR REPRESENTATION, EXPRESS OR IMPLIED, IS MADE AS TO THE CONDITION OF THE PROPERTY (OR PROPERTIES) REFERENCED HEREIN OR AS TO THE ACCURACY OR COMPLETENESS OF THE INFORMATION CONTAINED HEREIN, AND SAME IS SUBMITTED SUBJECT TO ERRORS, OMISSIONS, CHANGE OF PRICE, RENTAL OR OTHER CONDITIONS, WITHDRAWAL WITHOUT NOTICE, AND TO ANY SPECIAL LISTING CONDITIONS IMPOSED BY THE PROPERTY OWNER(S). ANY PROJECTIONS, OPINIONS OR ESTIMATES ARE SUBJECT TO UNCERTAINTY AND DO NOT SIGNIFY CURRENT OR FUTURE PROPERTY PERFORMANCE. COE-PM-West-04.10.2026

# 250 E. TASMAN

## 3RD FLOOR

AS-BUILT

49,533 SF AVG. FLOORPLATE SIZE

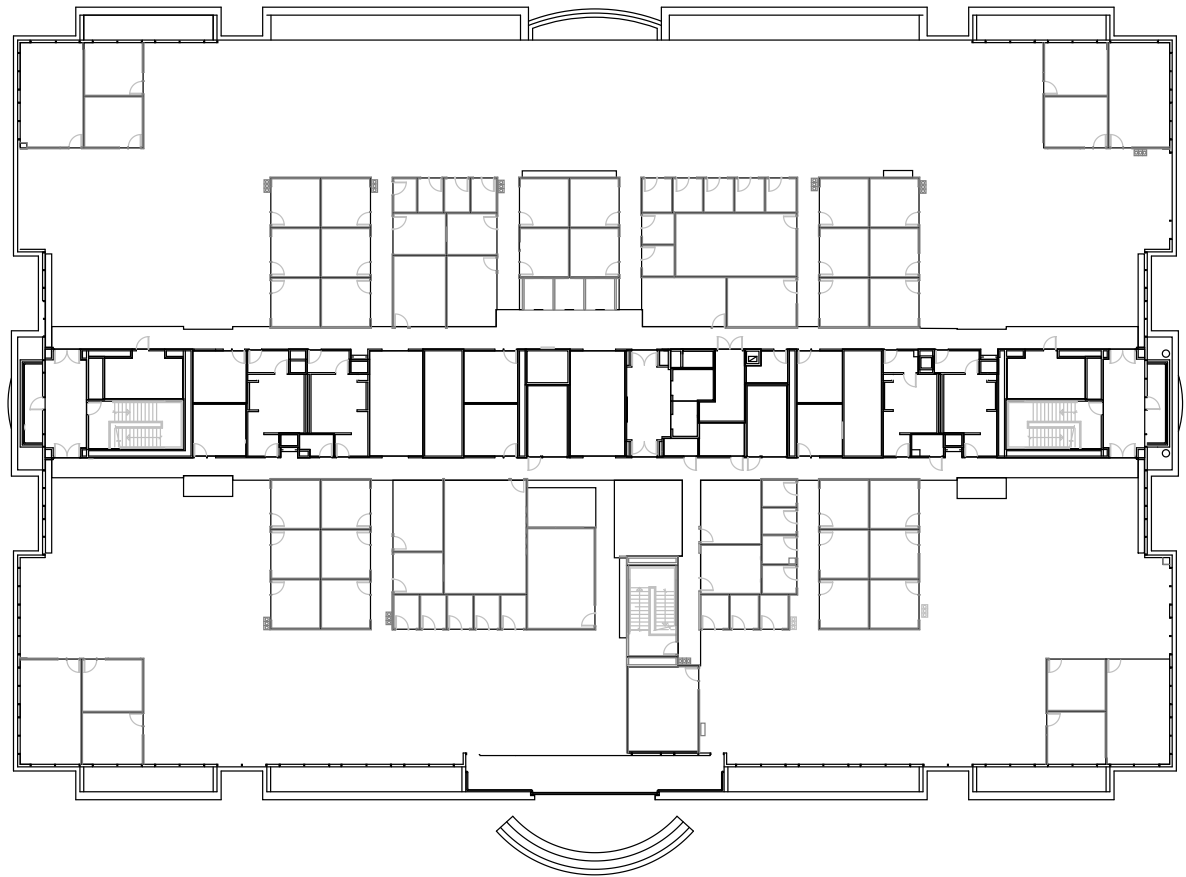

**APEX**  
AT TASMAN

250 E. Tasman Drive  
San Jose, CA 95134

©2026 Cushman & Wakefield. All rights reserved. The information contained in this communication is strictly confidential. This information has been obtained from sources believed to be reliable but has not been verified. NO WARRANTY OR REPRESENTATION, EXPRESS OR IMPLIED, IS MADE AS TO THE CONDITION OF THE PROPERTY (OR PROPERTIES) REFERENCED HEREIN OR AS TO THE ACCURACY OR COMPLETENESS OF THE INFORMATION CONTAINED HEREIN, AND SAME IS SUBMITTED SUBJECT TO ERRORS, OMISSIONS, CHANGE OF PRICE, RENTAL OR OTHER CONDITIONS, WITHDRAWAL WITHOUT NOTICE, AND TO ANY SPECIAL LISTING CONDITIONS IMPOSED BY THE PROPERTY OWNER(S). ANY PROJECTIONS, OPINIONS OR ESTIMATES ARE SUBJECT TO UNCERTAINTY AND DO NOT SIGNIFY CURRENT OR FUTURE PROPERTY PERFORMANCE. COE-PM-West-04.10.2026

# APEX AT TASMAN

250 E. Tasman Drive | San Jose, CA 95134

*For more information, please contact:*

**BRANDON BAIN**

+1 408 615 3416

[brandon.bain@cushwake.com](mailto:brandon.bain@cushwake.com)

CA Lic. #02089731

**ERIK HALLGRIMSON**

+1 408 615 3435

[erik.hallgrimson@cushwake.com](mailto:erik.hallgrimson@cushwake.com)

CA Lic. #01274540

**TODD BEATTY**

+1 408 615 3418

[todd.beatty@cushwake.com](mailto:todd.beatty@cushwake.com)

CA Lic. #00976940

**SCOTT PROSSER**

+1 408 615 3415

[scott.prosser@cushwake.com](mailto:scott.prosser@cushwake.com)

CA Lic. #01104754

**KATE MYERS**

+1 408 502 0196

[kate.myers@cushwake.com](mailto:kate.myers@cushwake.com)

CA Lic. #02253804