

# APEX AT TASMAN

**300 E TASMAN | 270,634 SF**  
5' BENCHING CONCEPTUAL SPACE PLANS  
6'X7' WORKSTATION CONCEPTUAL SPACE PLANS  
AS BUILT FLOORPLANS

300 E. Tasman Drive | San Jose, CA 95134



**300 E TASMAN**  
**5' BENCHING CONCEPTUAL PLANS**

# 300 E. TASMAN

## 1ST FLOOR

5' BENCHES

54,040 SF AVG. FLOORPLATE SIZE

- ▶ 34 BENCHING STATIONS (5' X 2'6")
- ▶ 2 OFFICES
- ▶ 5 CONFERENCE ROOMS
- ▶ 3 FOCUS ROOMS
- ▶ 1 STORAGE ROOMS
- ▶ 1 EXECUTIVE BRIEFING CENTER
- ▶ 1 FITNESS CENTER
- ▶ 1 GRAB & GO BREAK ROOM WITH KITCHEN & SERVERY
- ▶ 1 SHIPPING & RECEIVING WITH WAREHOUSE AREA
- ▶ 4 LABS (6,780 SF)

| FULL BUILDING SUMMARY                         |     |
|---|-----|
| Workstations (6' x 7')                        | 113 |
| Executive Workstations (6' x 11')             | 5   |
| Offices                                       | 100 |
| Executive Offices                             | 5   |
| Conference Rooms                              | 92  |
| Focus Rooms                                   | 86  |
| Storage Rooms                                 | 22  |
| Boardroom                                     | 1   |
| Executive Briefing Center                     | 1   |
| Fitness Center                                | 1   |
| Grab-and-Go Break Room with Kitchen & Servery | 1   |
| Shipping & Receiving with Warehouse Area      | 1   |
| Labs (6,780 SF total)                         | 4   |

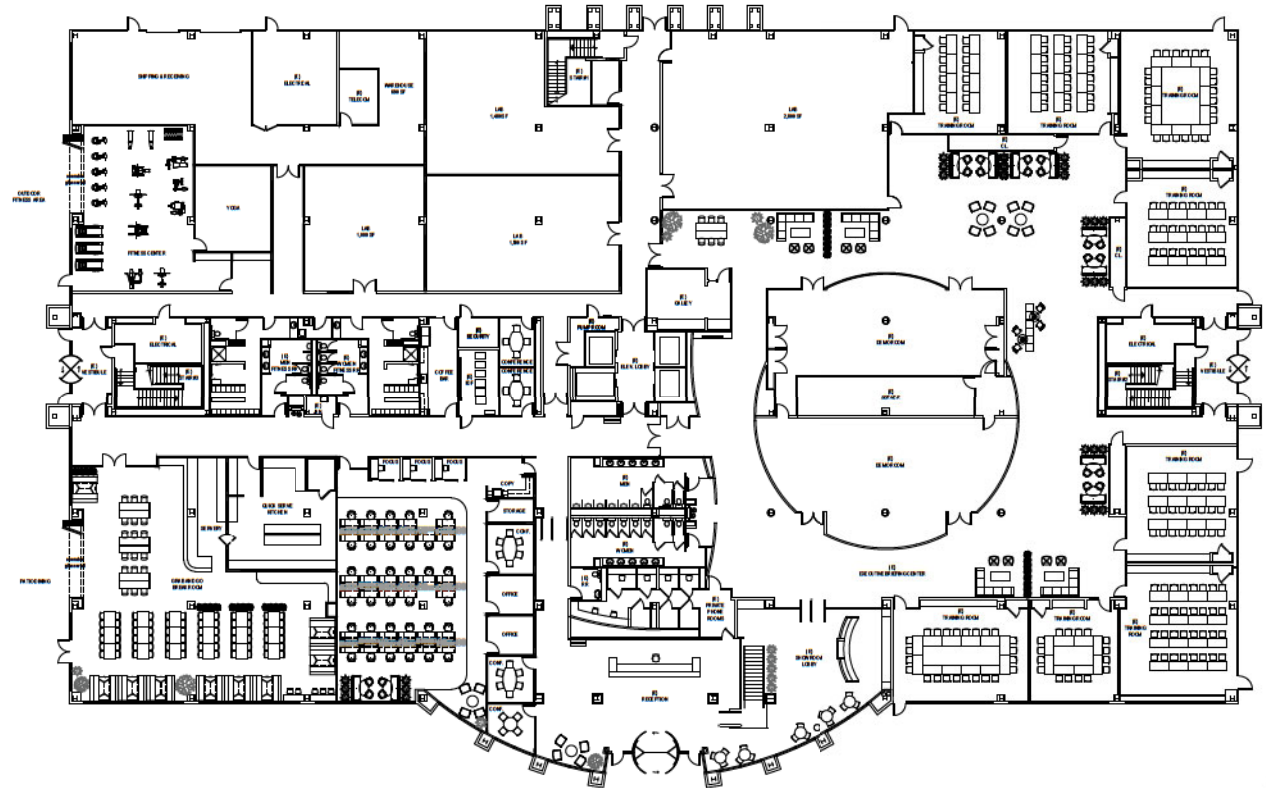

**APEX**  
AT TASMAN

300 E. Tasman Drive  
San Jose, CA 95134

# 300 E. TASMAN

## 2ND FLOOR

5' BENCHES

54,040 SF AVG. FLOORPLATE SIZE

- ▶ 438 BENCHING STATIONS (5' X 2'6")
- ▶ 24 OFFICES
- ▶ 20 CONFERENCE ROOMS
- ▶ 21 FOCUS ROOMS
- ▶ 6 STORAGE ROOMS



# 300 E. TASMAN

## 3RD FLOOR

5' BENCHES

54,040 SF AVG. FLOORPLATE SIZE

- ▶ 474 BENCHING STATIONS (5' X 2'6")
- ▶ 27 OFFICES
- ▶ 26 CONFERENCE ROOMS
- ▶ 26 FOCUS ROOMS
- ▶ 5 STORAGE ROOMS

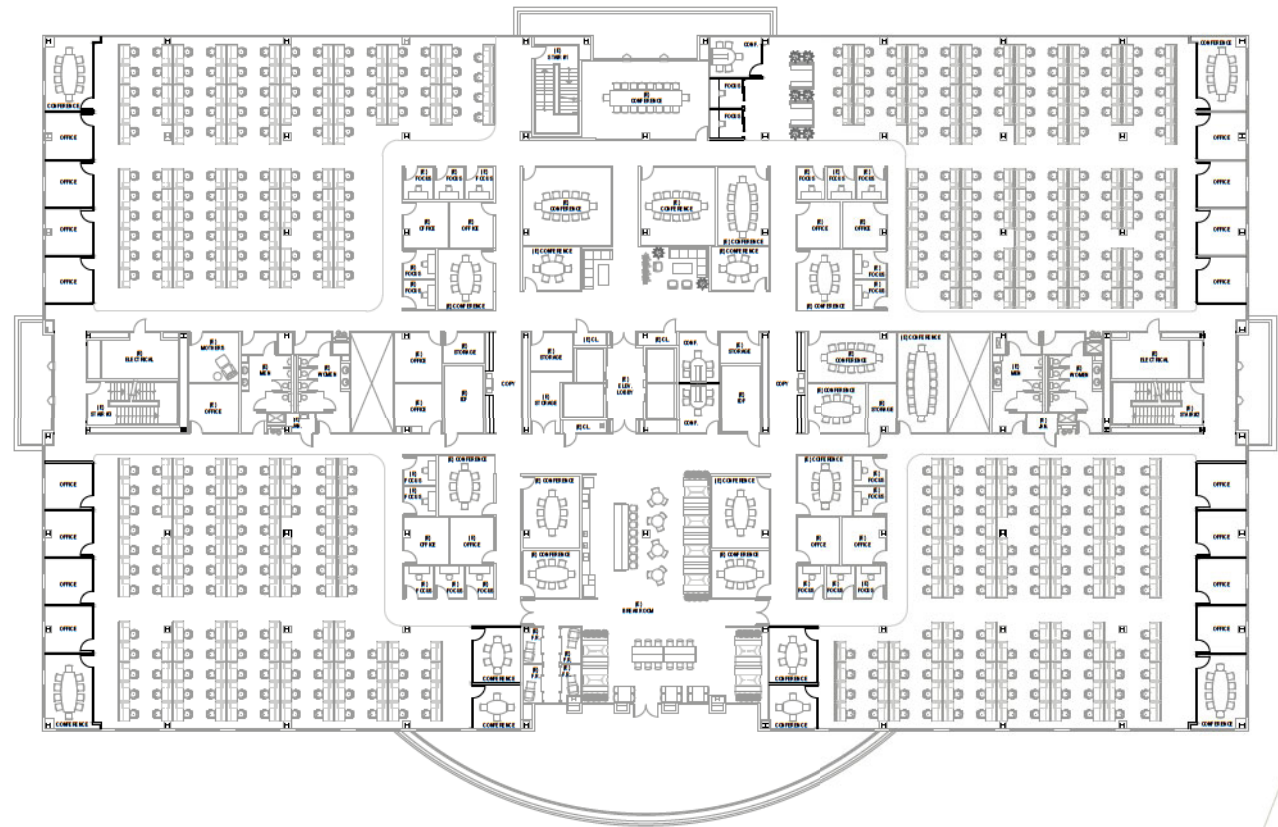

# 300 E. TASMAN

## 4TH FLOOR

5' BENCHES

54,040 SF AVG. FLOORPLATE SIZE

- ▶ 430 BENCHING STATIONS (5' X 2'6")
- ▶ 29 OFFICES
- ▶ 21 CONFERENCE ROOMS
- ▶ 18 FOCUS ROOMS
- ▶ 6 STORAGE ROOMS

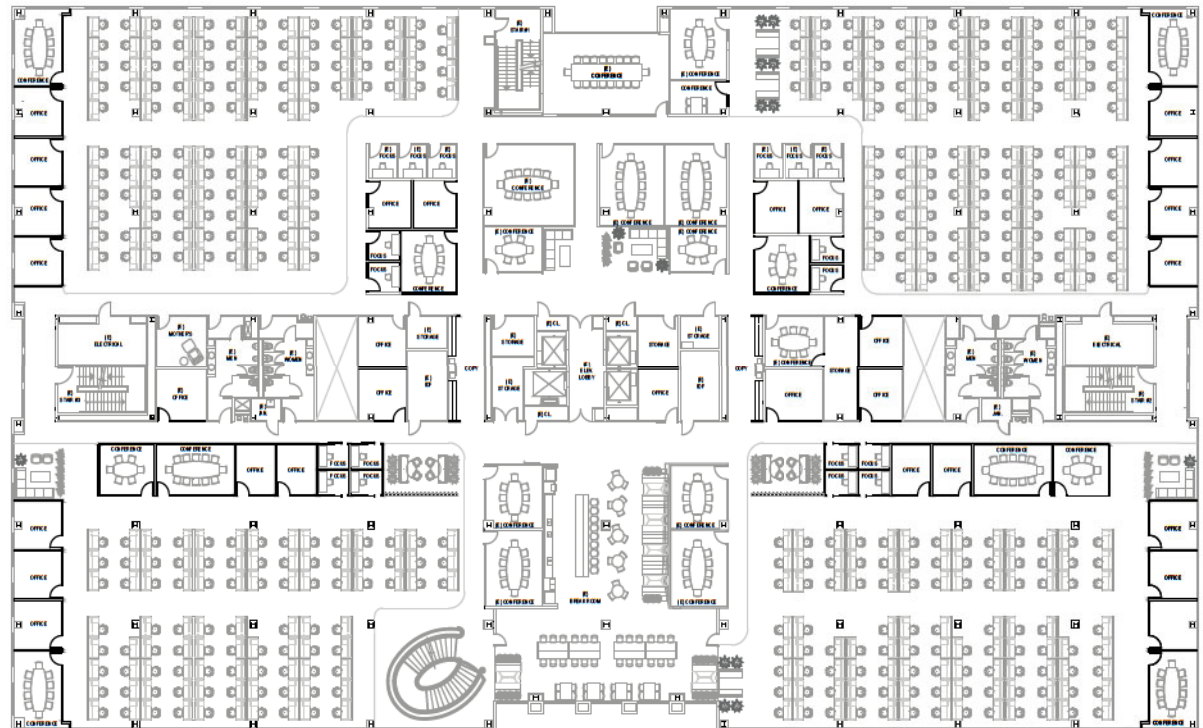

# 300 E. TASMAN

## 5TH FLOOR

5' BENCHES

54,040 SF AVG. FLOORPLATE SIZE

- ▶ 378 BENCHING STATIONS (5' X 2'6")
- ▶ 5 EXECUTIVE WORKSTATIONS (6' X 11')
- ▶ 18 OFFICES
- ▶ 5 EXECUTIVE OFFICES
- ▶ 20 CONFERENCE ROOMS
- ▶ 1 BOARDROOM
- ▶ 18 FOCUS ROOMS
- ▶ 4 STORAGE ROOMS

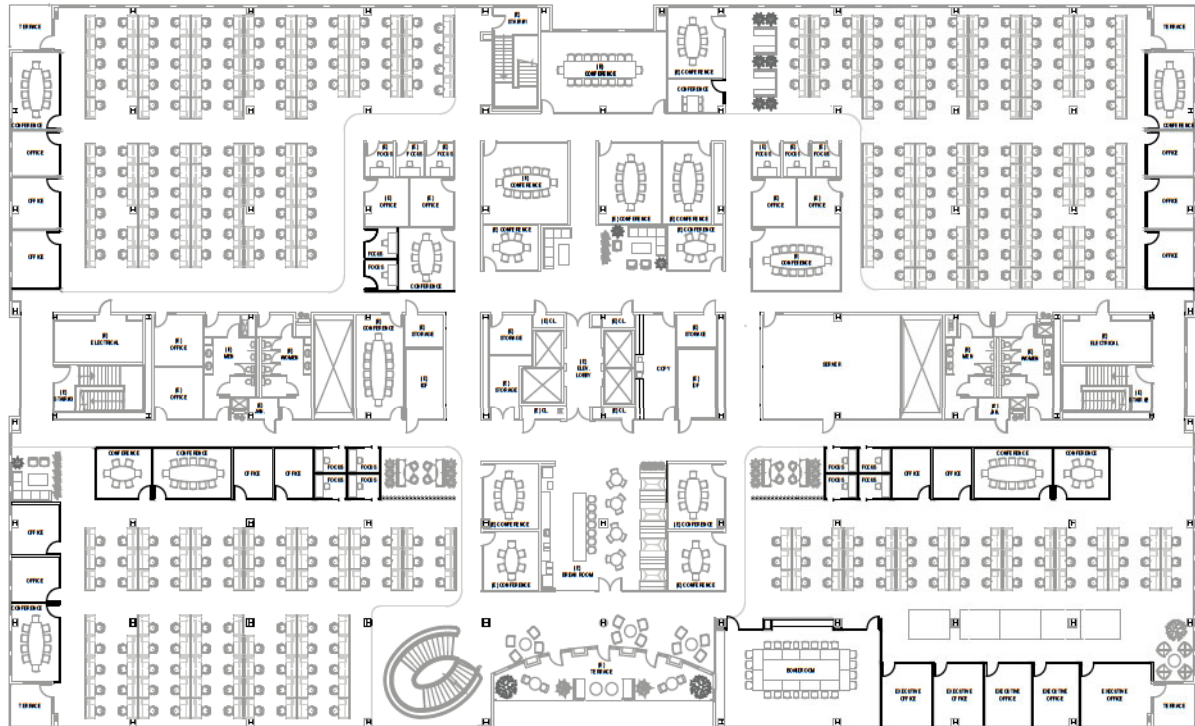



**300 E TASMAN**  
**6X7 WORKSTATIONS CONCEPTUAL PLANS**

# 300 E. TASMAN

## 1ST FLOOR

### 6X7 WORKSTATIONS

54,040 SF AVG. FLOORPLATE SIZE

- ▶ 24 WORKSTATIONS (6'X7')
- ▶ 2 OFFICES
- ▶ 5 CONFERENCE ROOMS
- ▶ 3 FOCUS ROOMS
- ▶ 1 STORAGE ROOMS
- ▶ 1 EXECUTIVE BRIEFING CENTER
- ▶ 1 FITNESS CENTER
- ▶ 1 GRAB & GO BREAK ROOM WITH KITCHEN & SERVERY
- ▶ 1 SHIPPING & RECEIVING WITH WAREHOUSE AREA
- ▶ 4 LABS (6,789 SF)

| FULL BUILDING SUMMARY                         |      |
|---|------|
| Workstations (6' x 7')                        | 1113 |
| Executive Workstations (6' x 11')             | 5    |
| Offices                                       | 100  |
| Executive Offices                             | 5    |
| Conference Rooms                              | 92   |
| Focus Rooms                                   | 86   |
| Storage Rooms                                 | 22   |
| Boardroom                                     | 1    |
| Executive Briefing Center                     | 1    |
| Fitness Center                                | 1    |
| Grab-and-Go Break Room with Kitchen & Servery | 1    |
| Shipping & Receiving with Warehouse Area      | 1    |
| Labs (6,780 SF total)                         | 4    |



**APEX**  
AT TASMAN

300 E. Tasman Drive  
San Jose, CA 95134

# 300 E. TASMAN

## 2ND FLOOR

### 6X7 WORKSTATIONS

54,040 SF AVG. FLOORPLATE SIZE

- ▶ 284 WORKSTATIONS (6'X7')
- ▶ 24 OFFICES
- ▶ 20 CONFERENCE ROOMS
- ▶ 21 FOCUS ROOMS
- ▶ 6 STORAGE ROOMS



# 300 E. TASMAN

## 3RD FLOOR

6X7 WORKSTATIONS

54,040 SF AVG. FLOORPLATE SIZE

- ▶ 306 WORKSTATIONS (6'X7')
- ▶ 27 OFFICES
- ▶ 26 CONFERENCE ROOMS
- ▶ 26 FOCUS ROOMS
- ▶ 5 STORAGE ROOMS

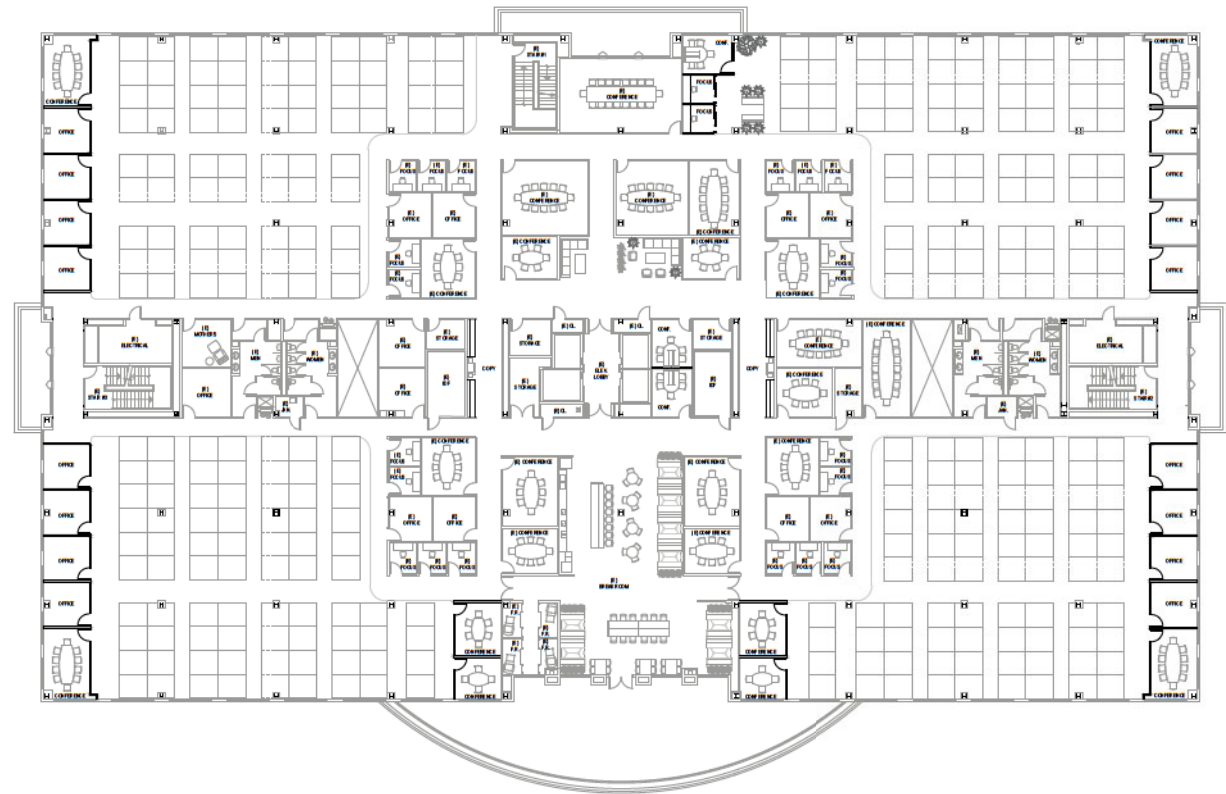

300 E. Tasman Drive  
San Jose, CA 95134

# 300 E. TASMAN

## 4TH FLOOR

### 6X7 WORKSTATIONS

54,040 SF AVG. FLOORPLATE SIZE

- ▶ 277 WORKSTATIONS (6'X7')
- ▶ 29 OFFICES
- ▶ 21 CONFERENCE ROOMS
- ▶ 18 FOCUS ROOMS
- ▶ 6 STORAGE ROOMS

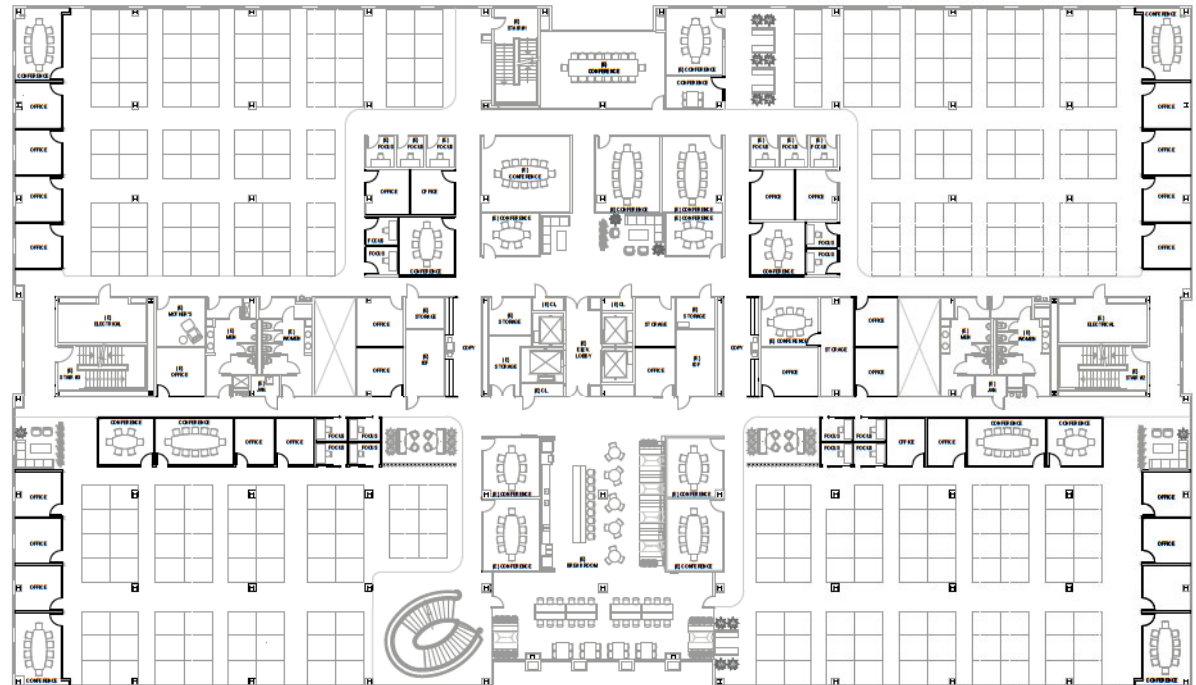

# 300 E. TASMAN

## 5TH FLOOR

### 6X7 WORKSTATIONS

54,040 SF AVG. FLOORPLATE SIZE

- ▶ 242 WORKSTATIONS (6'X7')
- ▶ 5 EXECUTIVE WORKSTATIONS (6' X 11')
- ▶ 18 OFFICES
- ▶ 5 EXECUTIVE OFFICES
- ▶ 20 CONFERENCE ROOMS
- ▶ 1 BOARDROOM
- ▶ 18 FOCUS ROOMS
- ▶ 4 STORAGE ROOMS

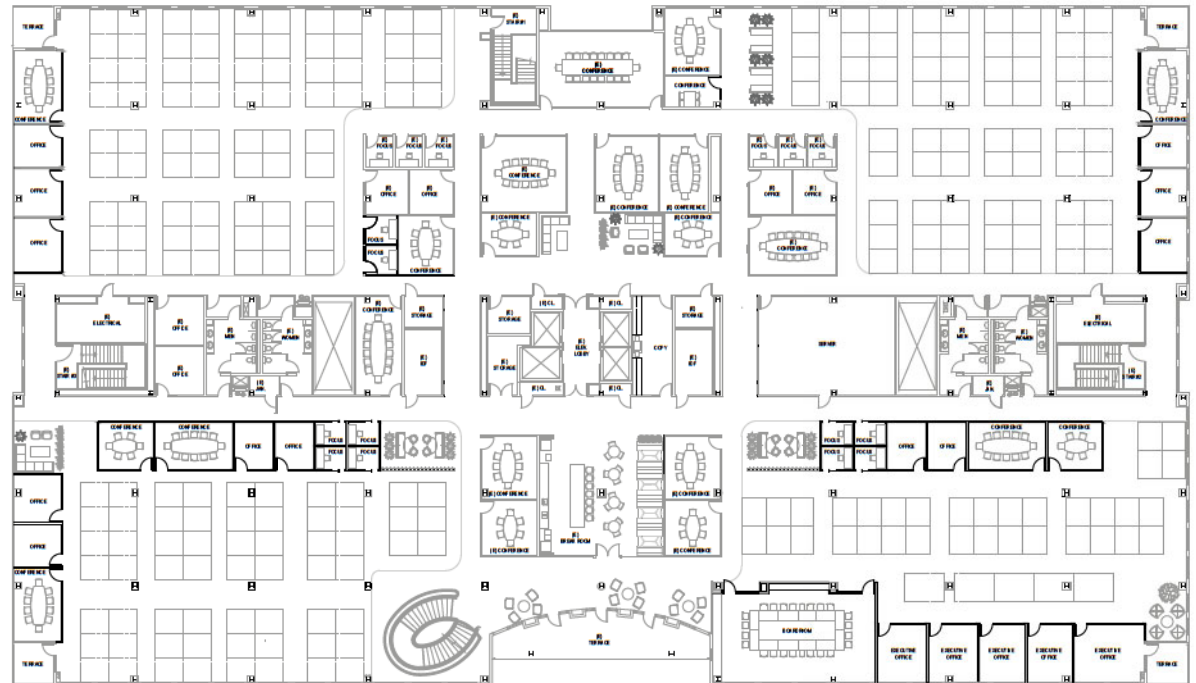



**300 E TASMAN**  
**AS-BUILT PLANS**

# 300 E. TASMAN

## 1ST FLOOR

AS-BUILT

54,040 SF AVG. FLOORPLATE SIZE

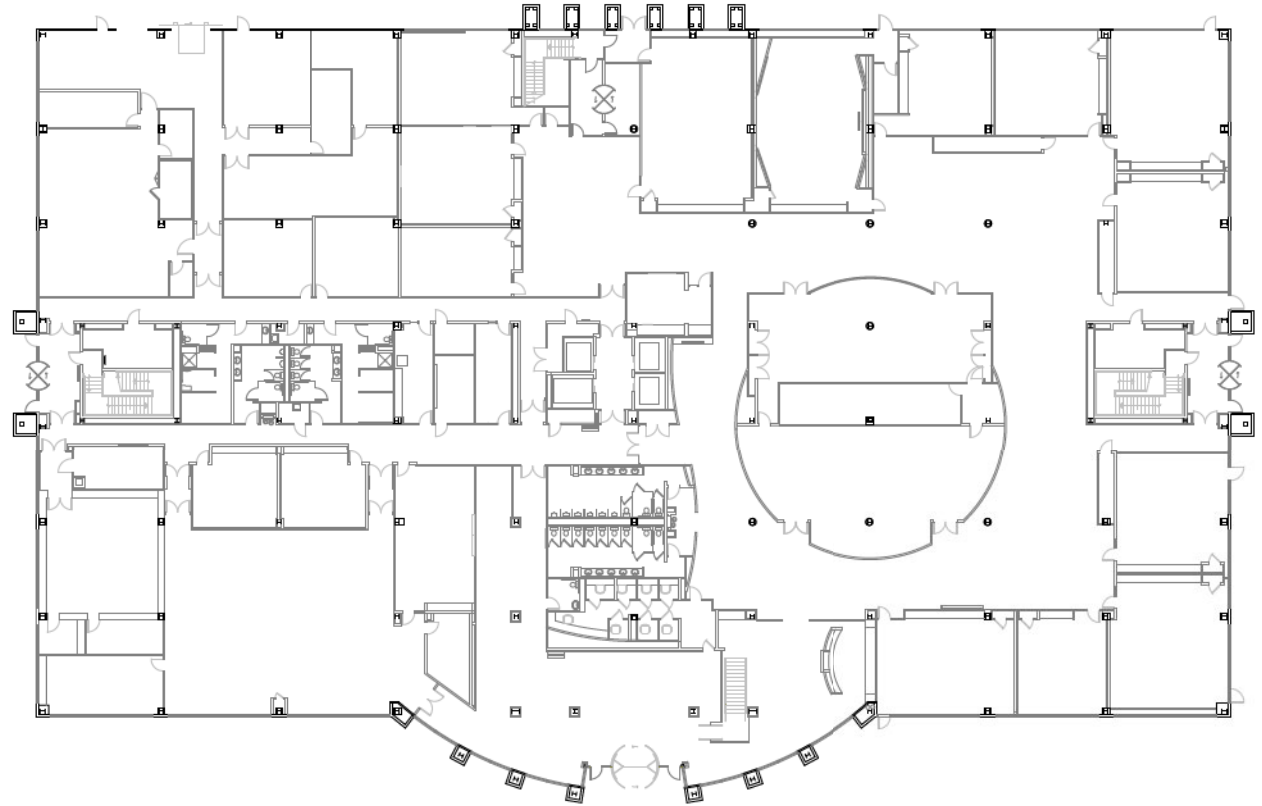

**APEX**  
AT TASMAN

300 E. Tasman Drive  
San Jose, CA 95134

©2026 Cushman & Wakefield. All rights reserved. The information contained in this communication is strictly confidential. This information has been obtained from sources believed to be reliable but has not been verified. NO WARRANTY OR REPRESENTATION, EXPRESS OR IMPLIED, IS MADE AS TO THE CONDITION OF THE PROPERTY (OR PROPERTIES) REFERENCED HEREIN OR AS TO THE ACCURACY OR COMPLETENESS OF THE INFORMATION CONTAINED HEREIN, AND SAME IS SUBMITTED SUBJECT TO ERRORS, OMISSIONS, CHANGE OF PRICE, RENTAL OR OTHER CONDITIONS, WITHDRAWAL WITHOUT NOTICE, AND TO ANY SPECIAL LISTING CONDITIONS IMPOSED BY THE PROPERTY OWNER(S). ANY PROJECTIONS, OPINIONS OR ESTIMATES ARE SUBJECT TO UNCERTAINTY AND DO NOT SIGNIFY CURRENT OR FUTURE PROPERTY PERFORMANCE. COE-PM-West-04.23.2026

# 300 E. TASMAN

## 2ND FLOOR

AS-BUILT

54,040 SF AVG. FLOORPLATE SIZE

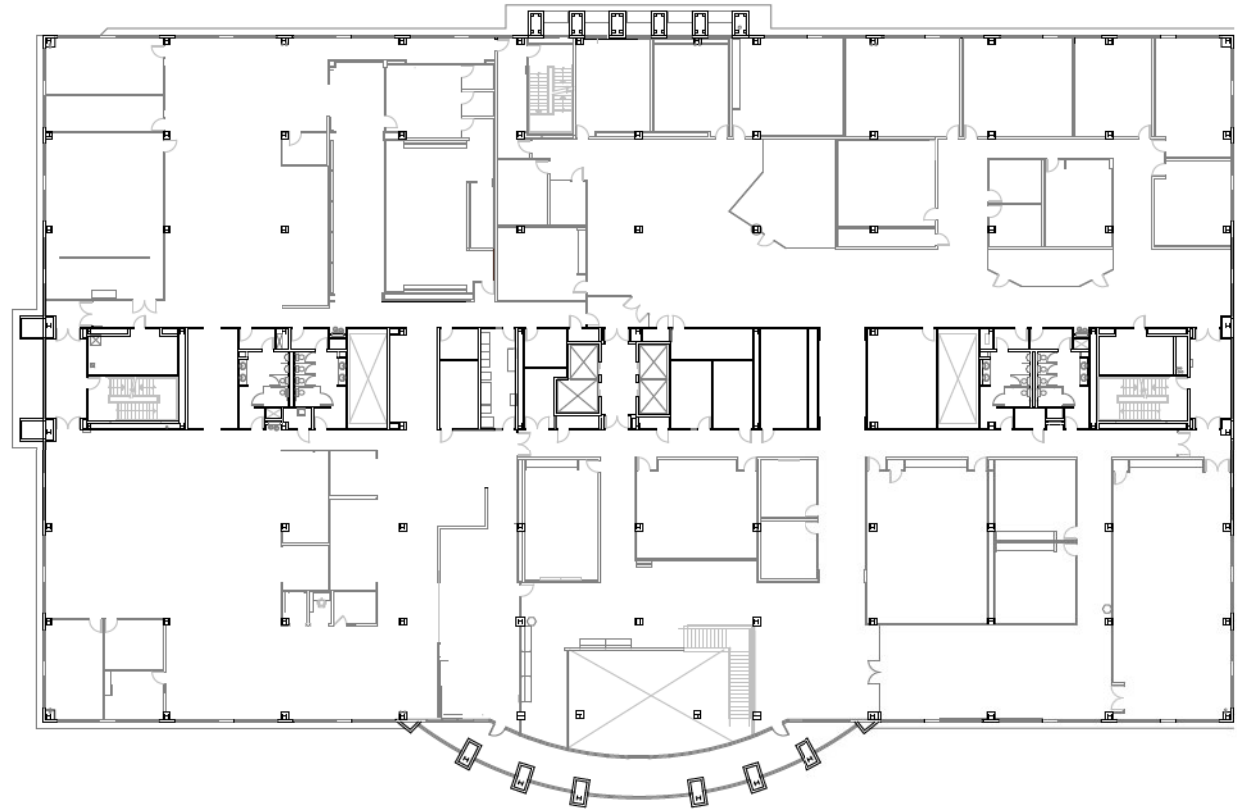

**APEX**  
AT TASMAN

300 E. Tasman Drive  
San Jose, CA 95134

©2026 Cushman & Wakefield. All rights reserved. The information contained in this communication is strictly confidential. This information has been obtained from sources believed to be reliable but has not been verified. NO WARRANTY OR REPRESENTATION, EXPRESS OR IMPLIED, IS MADE AS TO THE CONDITION OF THE PROPERTY (OR PROPERTIES) REFERENCED HEREIN OR AS TO THE ACCURACY OR COMPLETENESS OF THE INFORMATION CONTAINED HEREIN, AND SAME IS SUBMITTED SUBJECT TO ERRORS, OMISSIONS, CHANGE OF PRICE, RENTAL OR OTHER CONDITIONS, WITHDRAWAL WITHOUT NOTICE, AND TO ANY SPECIAL LISTING CONDITIONS IMPOSED BY THE PROPERTY OWNER(S). ANY PROJECTIONS, OPINIONS OR ESTIMATES ARE SUBJECT TO UNCERTAINTY AND DO NOT SIGNIFY CURRENT OR FUTURE PROPERTY PERFORMANCE. COE-PM-West-04.23.2026

# 300 E. TASMAN

## 3RD FLOOR

AS-BUILT

54,040 SF AVG. FLOORPLATE SIZE

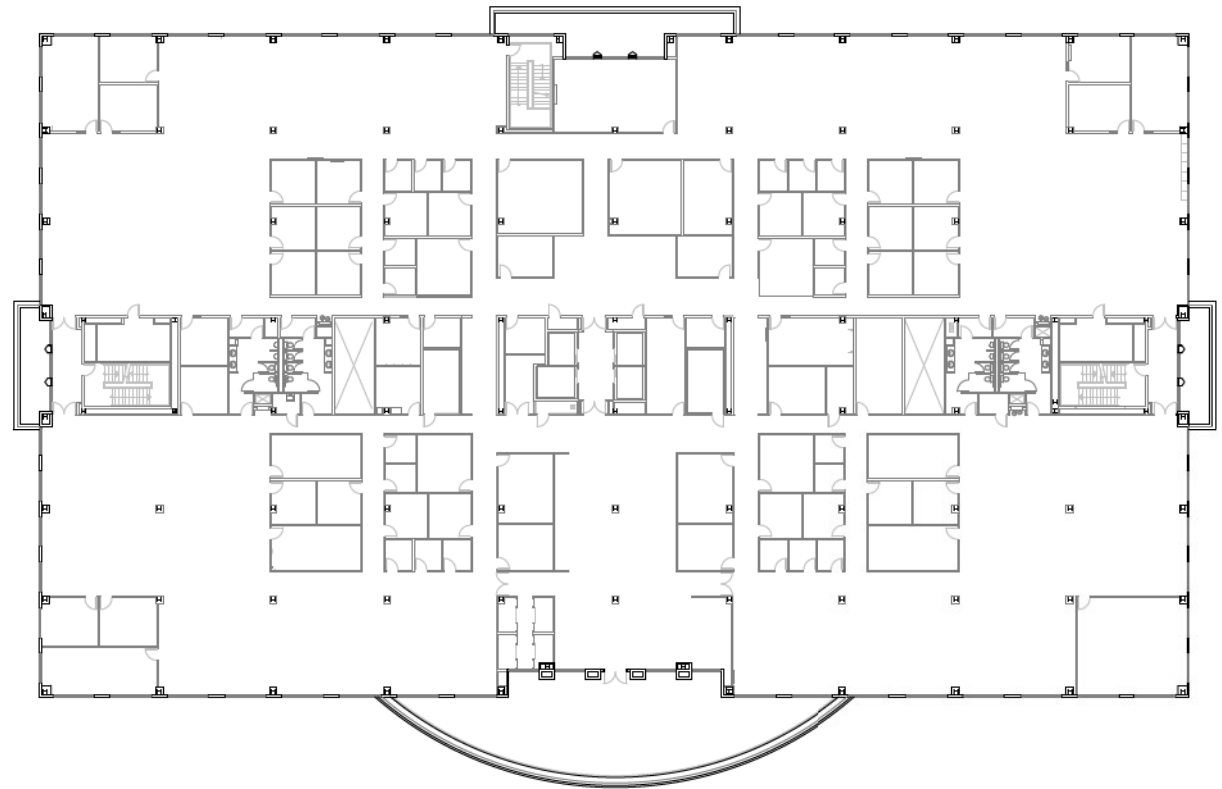

**APEX**  
AT TASMAN

300 E. Tasman Drive  
San Jose, CA 95134

©2026 Cushman & Wakefield. All rights reserved. The information contained in this communication is strictly confidential. This information has been obtained from sources believed to be reliable but has not been verified. NO WARRANTY OR REPRESENTATION, EXPRESS OR IMPLIED, IS MADE AS TO THE CONDITION OF THE PROPERTY (OR PROPERTIES) REFERENCED HEREIN OR AS TO THE ACCURACY OR COMPLETENESS OF THE INFORMATION CONTAINED HEREIN, AND SAME IS SUBMITTED SUBJECT TO ERRORS, OMISSIONS, CHANGE OF PRICE, RENTAL OR OTHER CONDITIONS, WITHDRAWAL WITHOUT NOTICE, AND TO ANY SPECIAL LISTING CONDITIONS IMPOSED BY THE PROPERTY OWNER(S). ANY PROJECTIONS, OPINIONS OR ESTIMATES ARE SUBJECT TO UNCERTAINTY AND DO NOT SIGNIFY CURRENT OR FUTURE PROPERTY PERFORMANCE. COE-PM-West-04.23.2026

# 300 E. TASMAN

## 4TH FLOOR

AS-BUILT

54,040 SF AVG. FLOORPLATE SIZE



**APEX**  
AT TASMAN

300 E. Tasman Drive  
San Jose, CA 95134

# 300 E. TASMAN

## 5TH FLOOR

AS-BUILT

54,040 SF AVG. FLOORPLATE SIZE

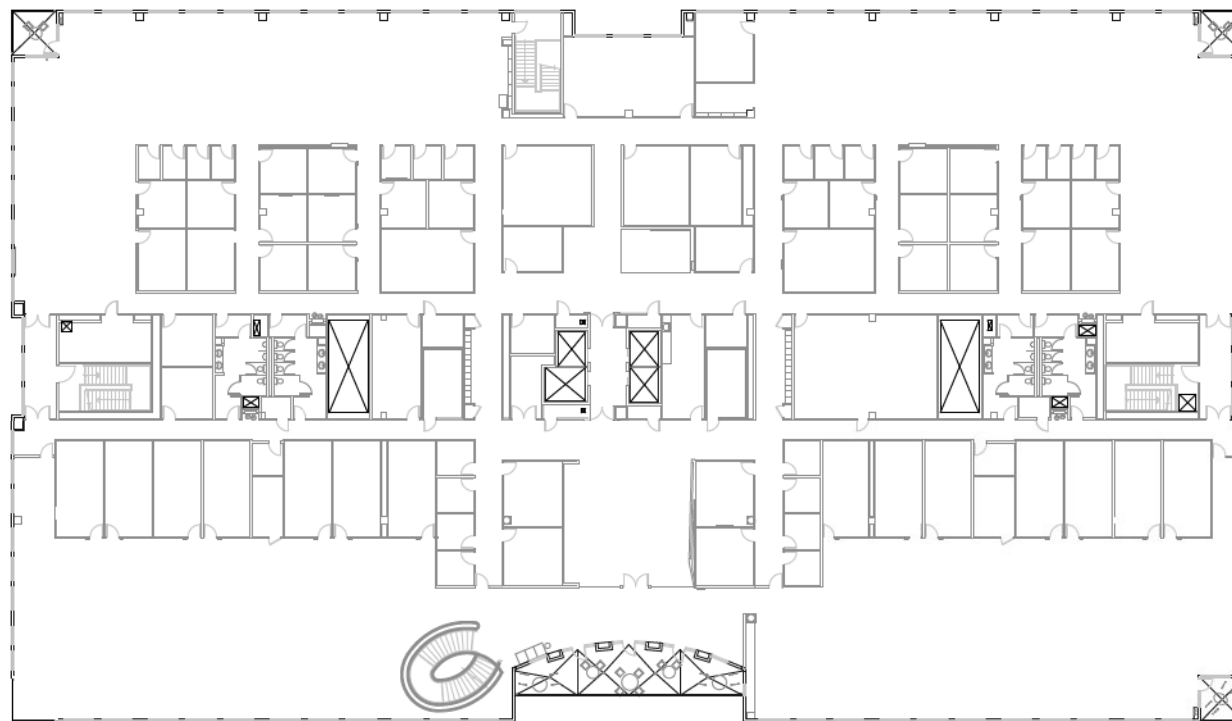

**APEX**  
AT TASMAN

300 E. Tasman Drive  
San Jose, CA 95134

**SOUTH BAY**  
DEVELOPMENT CO.

**CUSHMAN &  
WAKEFIELD**

# APEX AT TASMAN

300 E. Tasman Drive | San Jose, CA 95134

*For more information, please contact:*

**BRANDON BAIN**

+1 408 615 3416

brandon.bain@cushwake.com

CA Lic. #02089731

**ERIK HALLGRIMSON**

+1 408 615 3435

erik.hallgrimson@cushwake.com

CA Lic. #01274540

**TODD BEATTY**

+1 408 615 3418

todd.beatty@cushwake.com

CA Lic. #00976940

**SCOTT PROSSER**

+1 408 615 3415

scott.prosser@cushwake.com

CA Lic. #01104754

**KATE MYERS**

+1 408 502 0196

kate.myers@cushwake.com

CA Lic. #02253804

©2026 Cushman & Wakefield. All rights reserved. The information contained in this communication is strictly confidential. This information has been obtained from sources believed to be reliable but has not been verified. NO WARRANTY OR REPRESENTATION, EXPRESS OR IMPLIED, IS MADE AS TO THE CONDITION OF THE PROPERTY (OR PROPERTIES) REFERENCED HEREIN OR AS TO THE ACCURACY OR COMPLETENESS OF THE INFORMATION CONTAINED HEREIN, AND SAME IS SUBMITTED SUBJECT TO ERRORS, OMISSIONS, CHANGE OF PRICE, RENTAL OR OTHER CONDITIONS, WITHDRAWAL WITHOUT NOTICE, AND TO ANY SPECIAL LISTING CONDITIONS IMPOSED BY THE PROPERTY OWNER(S). ANY PROJECTIONS, OPINIONS OR ESTIMATES ARE SUBJECT TO UNCERTAINTY AND DO NOT SIGNIFY CURRENT OR FUTURE PROPERTY PERFORMANCE. COE-PM-West-04.23.2026